

Where learning comes to life!

Where are we?

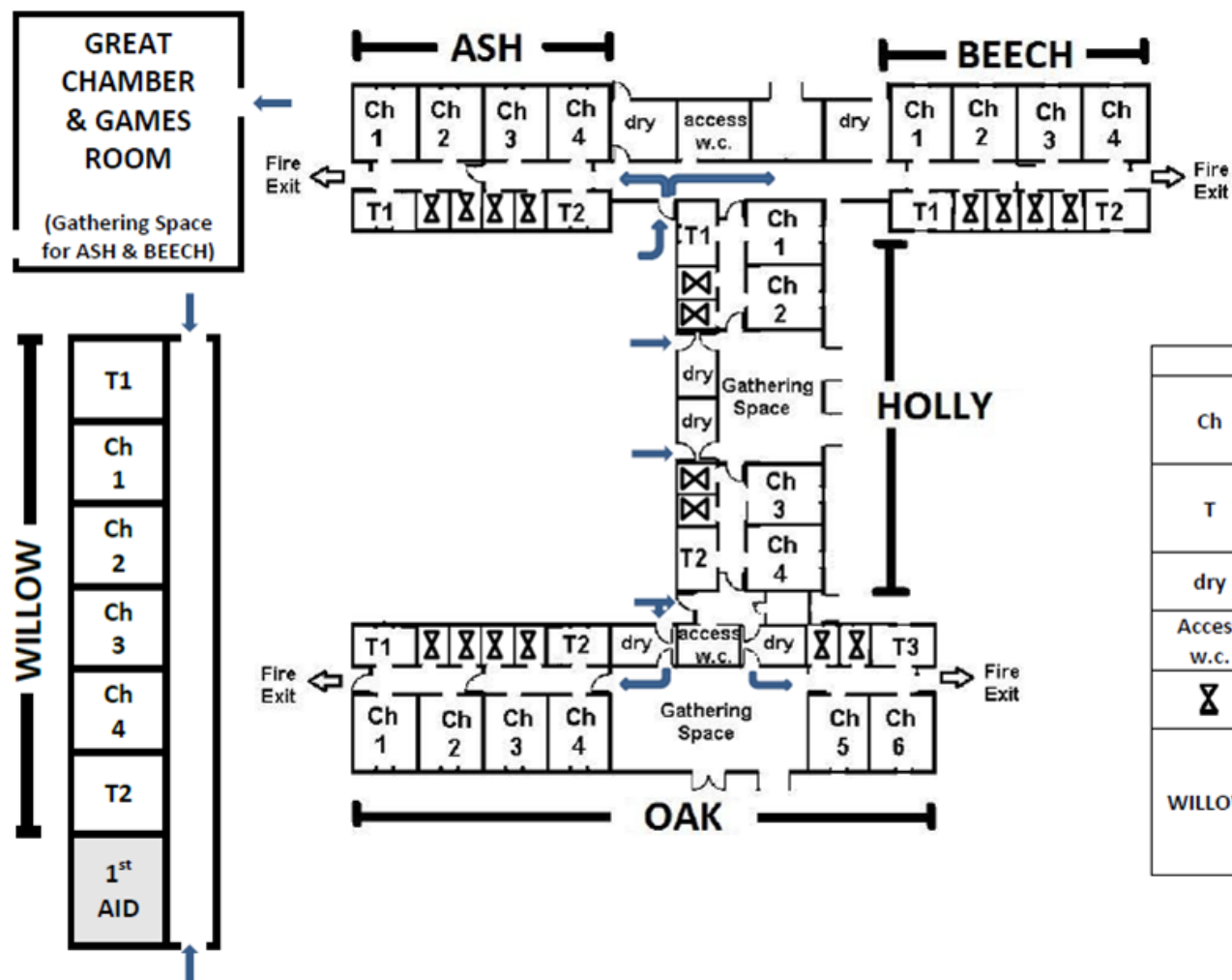

Stubbington Study Centre - new dorm layout 2014 (Not to scale)



KEY	
Ch	Children's bedroom, each with 6 or 7 beds
T	Teacher's single bedroom with shower & sink
dry	Children's drying room
Access w.c.	Accessible toilet & shower room
⌂	Toilet & shower room
WILLOW	Separate building. Children's rooms have 4 beds. All rooms are en-suite



Coaches arrive around 10:15am

Children are shown to their dormitories.

They begin to think about our three key words:



Teamwork

Responsibility

Respect



Our towels will soon dry in here!

Drying Rooms

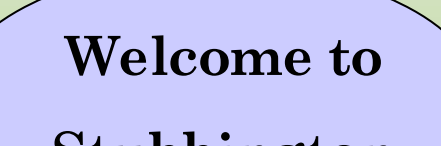

**Welcome to
Stubbington**



We all meet in
the Great
Chamber for a
welcome and
introduction.



Study Bases for indoor work

Study Bases



Ooh! Is that a stick insect?

No! It is a stick!





Children ready for breakfast at 8:10am



Inside the dining room

Children
build a
healthy
appetite!





Tuck shop opens after lunch





Games Room
Pool, Table tennis,
Games machines and
more...



Our hard court areas

Our Adventure Playground



...only used under adult supervision.



On-site first aid support

Here are some of the
activities we will be doing at
Stubbington...

A photograph showing two children in blue puffer jackets in a wooded area. They are crouching next to a large pile of cut logs. One child is holding a small, rectangular, silver-colored metal trap, which has the number '52' printed on its side. They appear to be setting the trap near the base of the log pile. The ground is covered with dry leaves and twigs.

Good Luck!

A Longworth small mammal trap



I'm a
Woodmouse



I'm a
Bank Vole



Mammal Study



Sunny Pond



Murky Marsh

There are 7 well stocked ponds



Most of the time will be
spent working in our
'outdoor classroom'!



Seashore Activities: all seashore activities are led by a member of Centre staff.







Shelter building and testing!



Working as a team



Gotcha!

Stubbington Fox



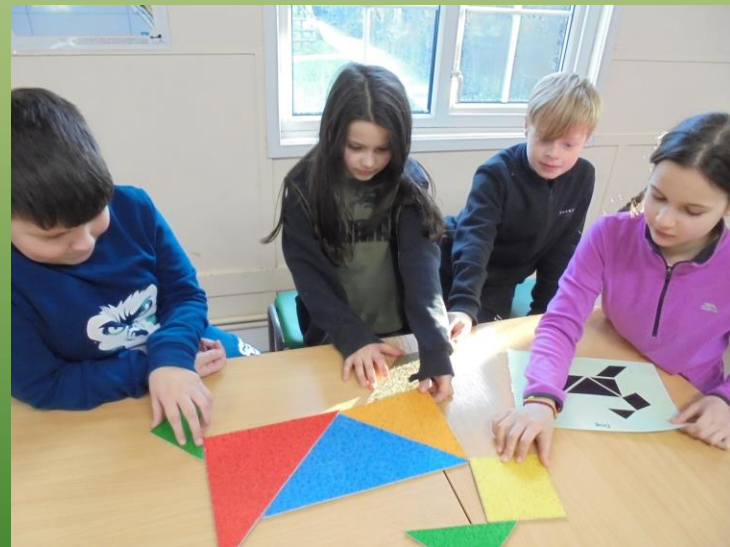

House Challenges



Children will
visit the hide
late one
evening to spy
on the wildlife.

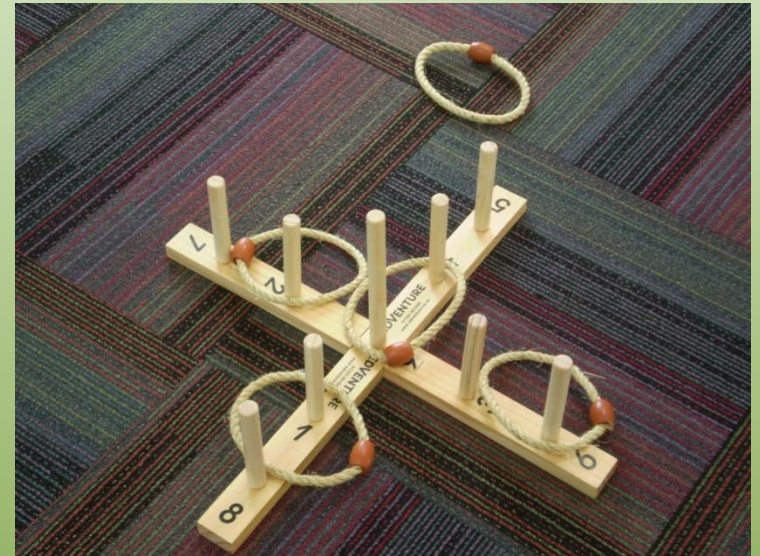

Bedtime Games

21:30

Good
night!

Z

Z

Z

Lights out. Night night!

Friday 1:15pm the centre staff
wave the children off

The wheels
on the bus
go round and
round....



Adults attending

Miss Bristow – Year 4 Year Leader

Mrs Chandler – Year 4 TA

Mr Bayliss – Teacher

TBC

Final reminders

- **Medical Forms in ASAP please – if you need a new one please ask your child to come to me.**
- **If your child has any dietary needs please ensure this is noted on the medical form.**
- **The children will choose 3 children they would like to share a room with. They will get at least 1 of those children.**
- **Children are not allowed to bring mobile devices.**

I will send this PowerPoint and a FAQ document via email tomorrow.